

警告するときの表現

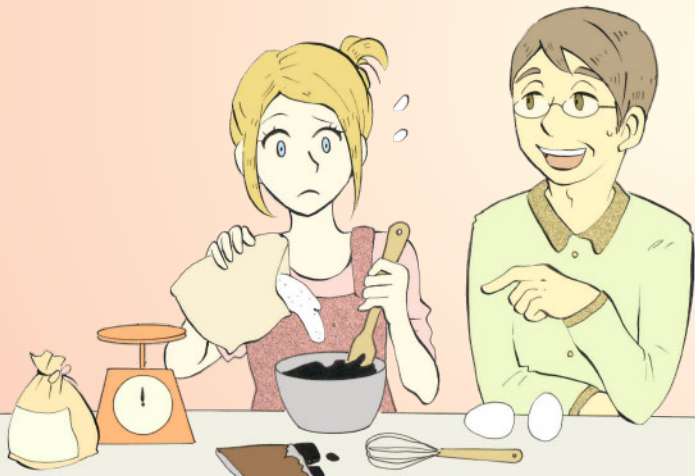

Lesson Objectives

Indicate something that must be done
しなければいけないことを伝える

Give someone a warning
警告をあたえる

Offer help to someone
手伝いを申し出る

Exercise 1 Repeat after your teacher with a smile.
先生の後に続いて笑顔で読みましょう。

1	Question	Answer
	I should study more seriously this time, or I will fail again.	
	I should practice harder this time, or I will lose the competition.	You had better try harder.

2	Question	Answer
	I warned you not to talk to strangers.	I should have listened to you.
	I warnd you that you should prepare in advance.	Yeah, now I understand you were right.

3	Question	Answer
	If you need help with your homework, I can help you.	Thank you. I could use some help.

Exercise 2

Role-play : Teacher will be Mari. Student will be Shin. (Switch roles after you read the dialogue)

役割 (講師>Mari / 生徒>Shin) にあわせて文章を読みましょう! ダイアログを読んだ後は役割を交代しましょう。



Mari



Shin

1 Mari How are you doing with your class?

Shin Not so well.

2 Mari Really? Didn't you fail the last class?

Shin I did.

3 Mari You had better try harder. Otherwise you're going to fail again.
If you need help with your homework, I can help you.

Shin Thank you. I could use some help.

覚えよう! | Words & Phrases

How are you doing with ~? / ~はどうですか? not so well / あまり良くない、そんなに良くない

fail / 失敗する、落第する、(テストに)落ちる Otherwise / さもなければ、そうしないと help with ~ / ~の手伝い、~の手助け

Exercise 3

Fill in the blanks and read the dialogue.

空欄を埋めて、ダイアログを読みましょう！

1 Mari How are you _____ your class?

Shin Not ___ well.

2 Mari Really? Didn't you _____ the last class?

Shin I did.

3 Mari You _____ try harder. _____ you're going to fail again.
If you need _____ your homework, I can help you.

Shin Thank you. I could _____ some help.



Follow-up Question / True or False

1 Shin passed the previous class. True or False?

2 Mari can help Shin with his homework. True or False?

Additional Lesson

What are other expressions used to warn someone.



Writing

Write about an experience
when you think you should have listened to your family or friends.