

買い物をするときの表現 ⑤

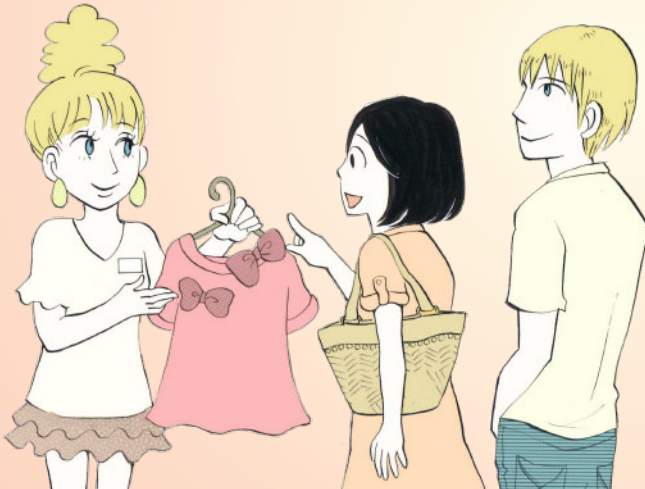

Lesson Objectives

Explain for whom the gift is  
誰のプレゼントが説明する

Ask for a gift wrapping  
店員にギフト包装を依頼する

Ask for a delivery  
店員に配達を依頼する

Exercise 1 Repeat after your teacher with a smile.  
先生の後に続いて笑顔で読みましょう。

1	Question	Answer
	Is this for yourself or for somebody else?	This is a gift for my uncle.
	Is this for yourself or for somebody special?	This is a gift for my girl friend.

2	Question	Answer
	Could you gift-wrap it, please?	Sure!
	Would you gift-wrap it?	All right and it costs 100 yen.

3	Question	Answer
	Also, I'd like this to be delivered to his house.	Delivery is free within the city.
	Can you deliver it to my house?	Yes, we can. Would you tell me your address?

## Exercise 2

Role-play : Teacher will be Mari. Student will be Clerk. (Switch roles after you read the dialogue)

役割(講師>Mari/生徒>Clerk)にあわせて文章を読みましょう! ダイアログを読んだ後は役割を交代しましょう。



Mari



Clerk

1

【Mari is at a liquor shop】

Mari I'd like to buy this bottle of wine.

Clerk Is this for yourself or for somebody else?

2

Mari This is a gift for my uncle, so could you gift-wrap it, please?

Clerk Sure. If you like it in a gift box, it will cost additional \$1.50.  
You can choose one from these five boxes.

3

Mari OK. Also, I'd like this to be delivered to his house.

Clerk Delivery is free within the city. What is your uncle's address?

覚えよう! | Words & Phrases

I'd like to buy ~. / ~を買います, もらいます。 Is this for yourself or a gift? / ご自宅用ですか? プレゼントですか?

Could you gift-wrap it, please? / プレゼント用にラッピングしてもらえますか? additional / 追加の, 付加された

### Exercise 3

Fill in the blanks and read the dialogue.

空欄を埋めて、ダイアログを読みましょう!

1

【Mari is at a liquor shop】

Mari I'd \_\_\_\_\_ this \_\_\_\_\_ of wine.

Clerk Is this for \_\_\_\_\_ or for \_\_\_\_\_ ?

2

Mari This is \_\_\_\_\_ for my \_\_\_\_\_, so could you \_\_\_\_\_ - \_\_\_\_\_ it, please?

Clerk Sure. If you \_\_\_\_\_ it in a \_\_\_\_\_, it will \_\_\_\_\_ \$1.50.

You can \_\_\_\_\_ one \_\_\_\_\_ these five boxes.

3

Mari OK. Also, I'd \_\_\_\_\_ to be \_\_\_\_\_ to his house.

Clerk Delivery is \_\_\_\_\_ the city. \_\_\_\_\_ your uncle's address?



Follow-up Question / True or False

1 Mari is buying a bottle of wine for herself. True or False?

2 The shop will deliver an item to any area for free. True or False?

Additional Lesson

Who do you think is fashionable around you or among famous celebrities?



Writing Write about your favorite event of the year and the reason that you like it.